Stadtverwaltung Waiblingen

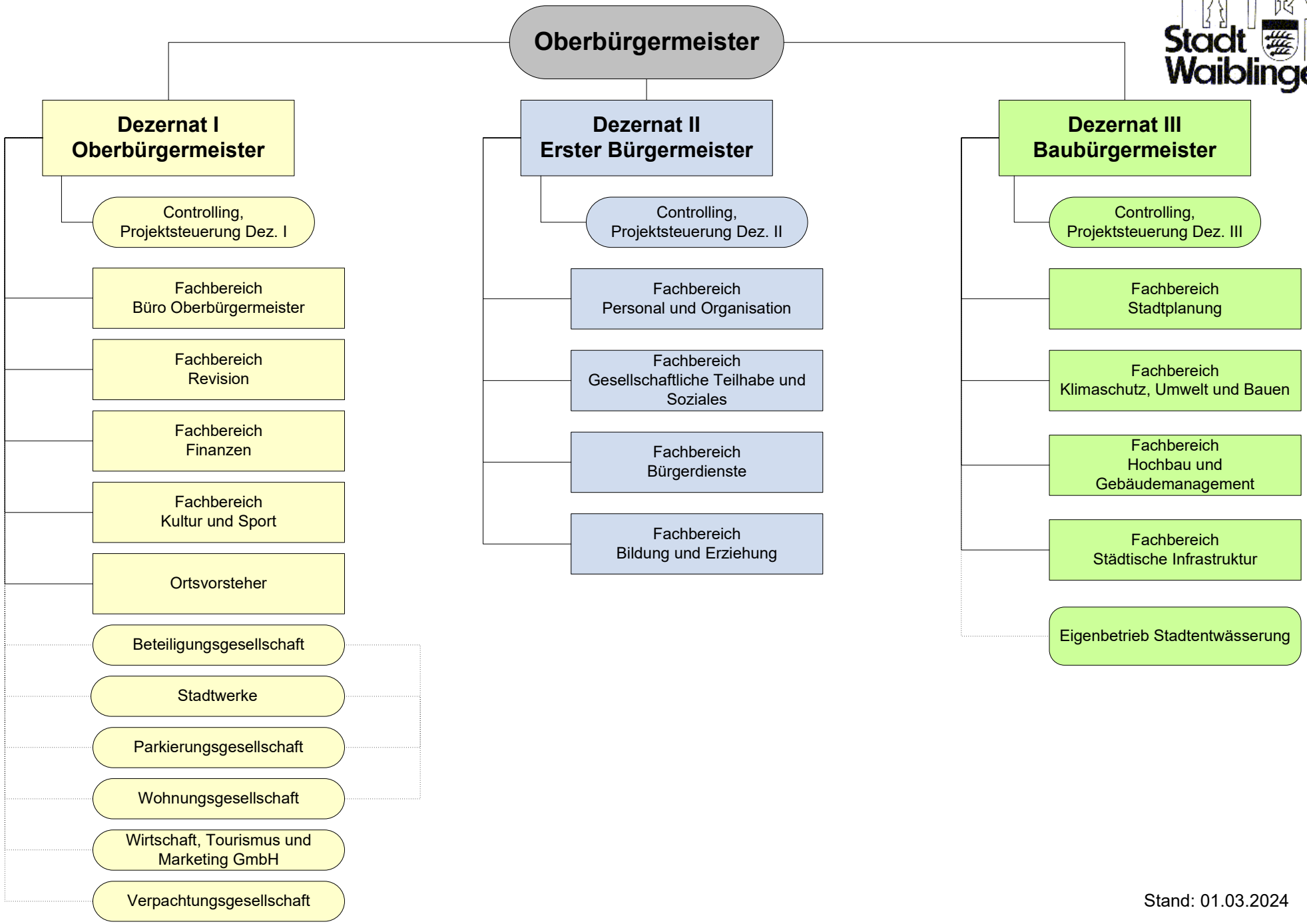

Stand: 01.03.2024

Stadtverwaltung Waiblingen

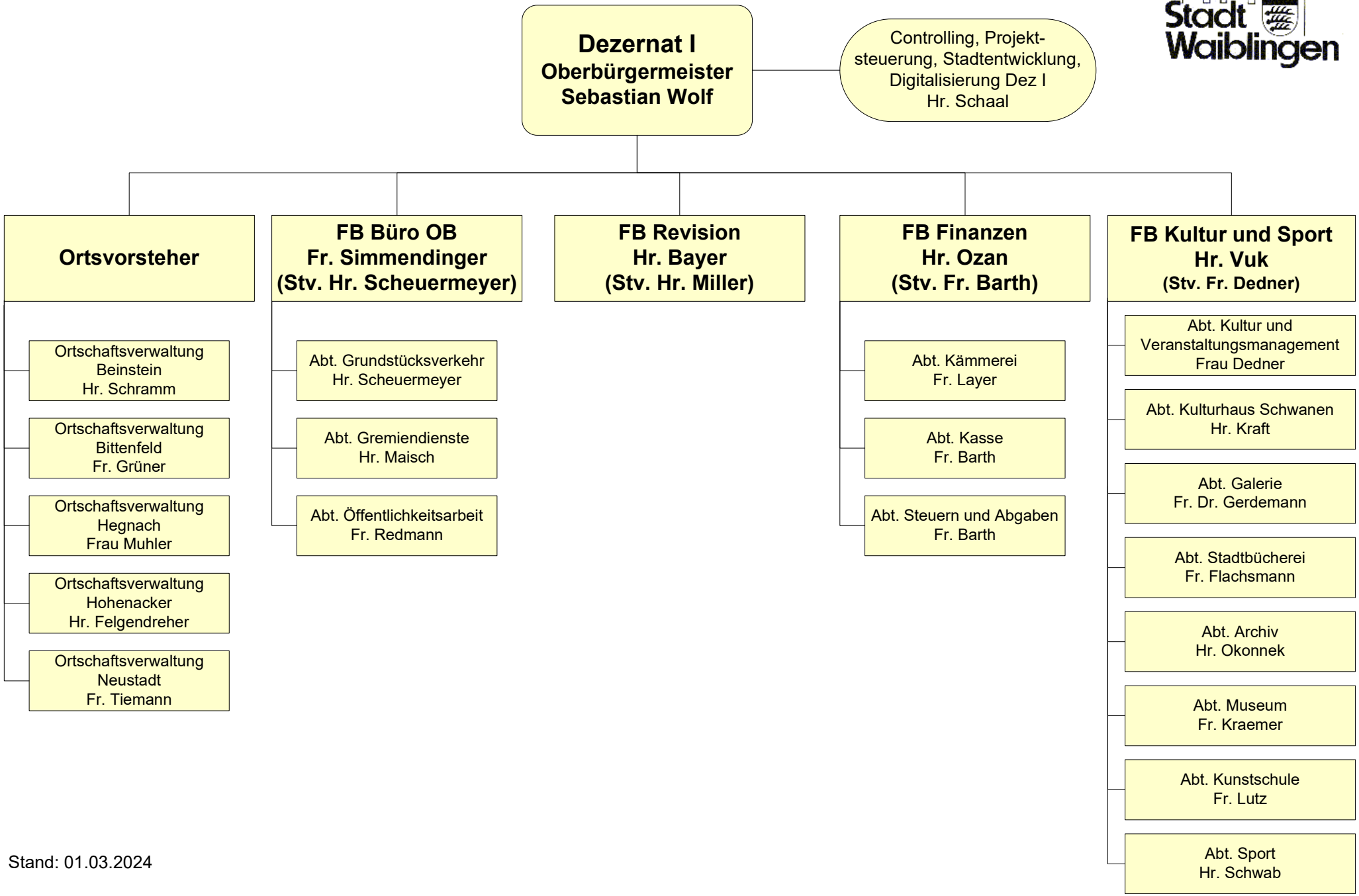

Stand: 01.03.2024

Stadtverwaltung Waiblingen

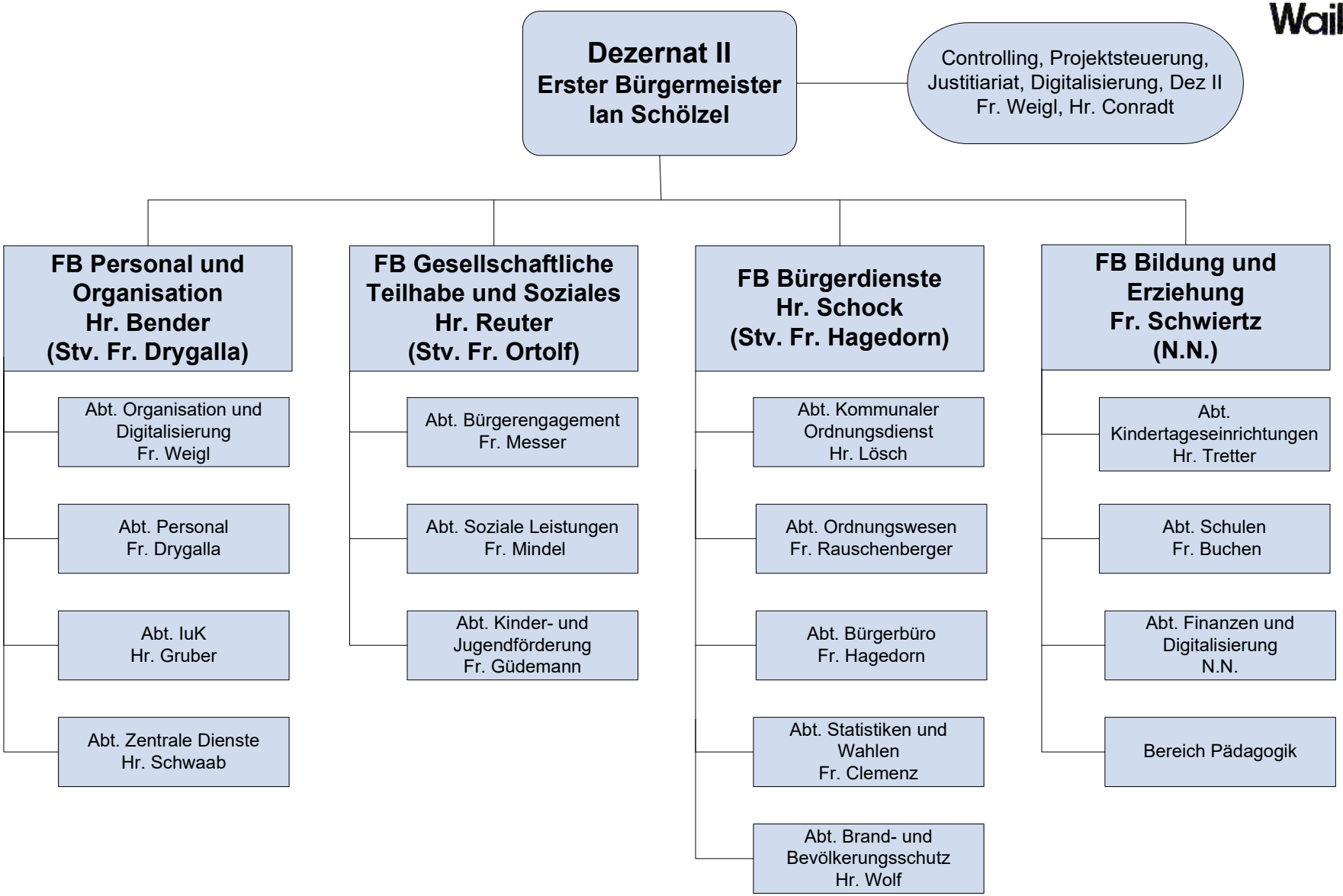

Stand: 01.03.2024

Stadtverwaltung Waiblingen

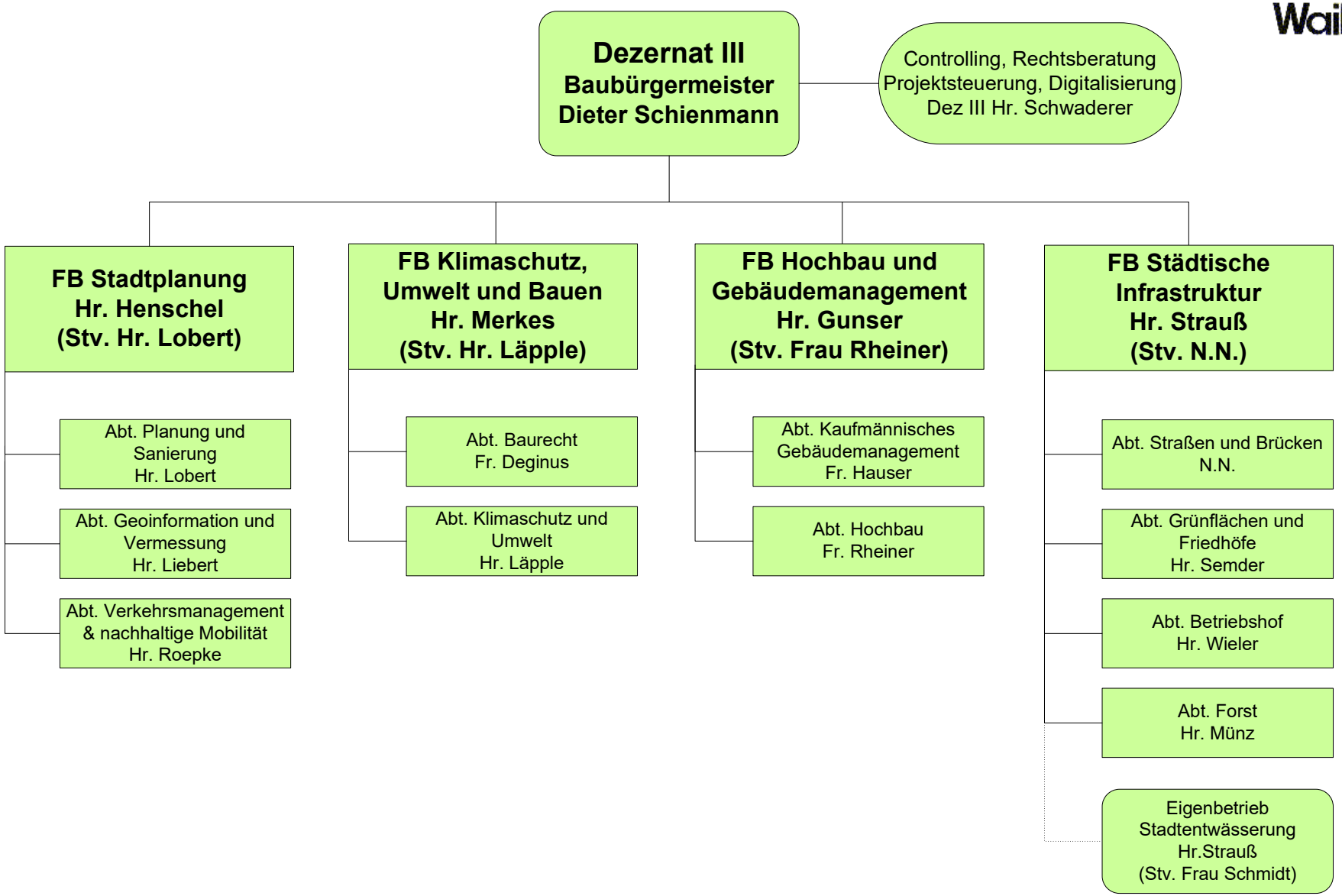

Stand: 01.03.2024